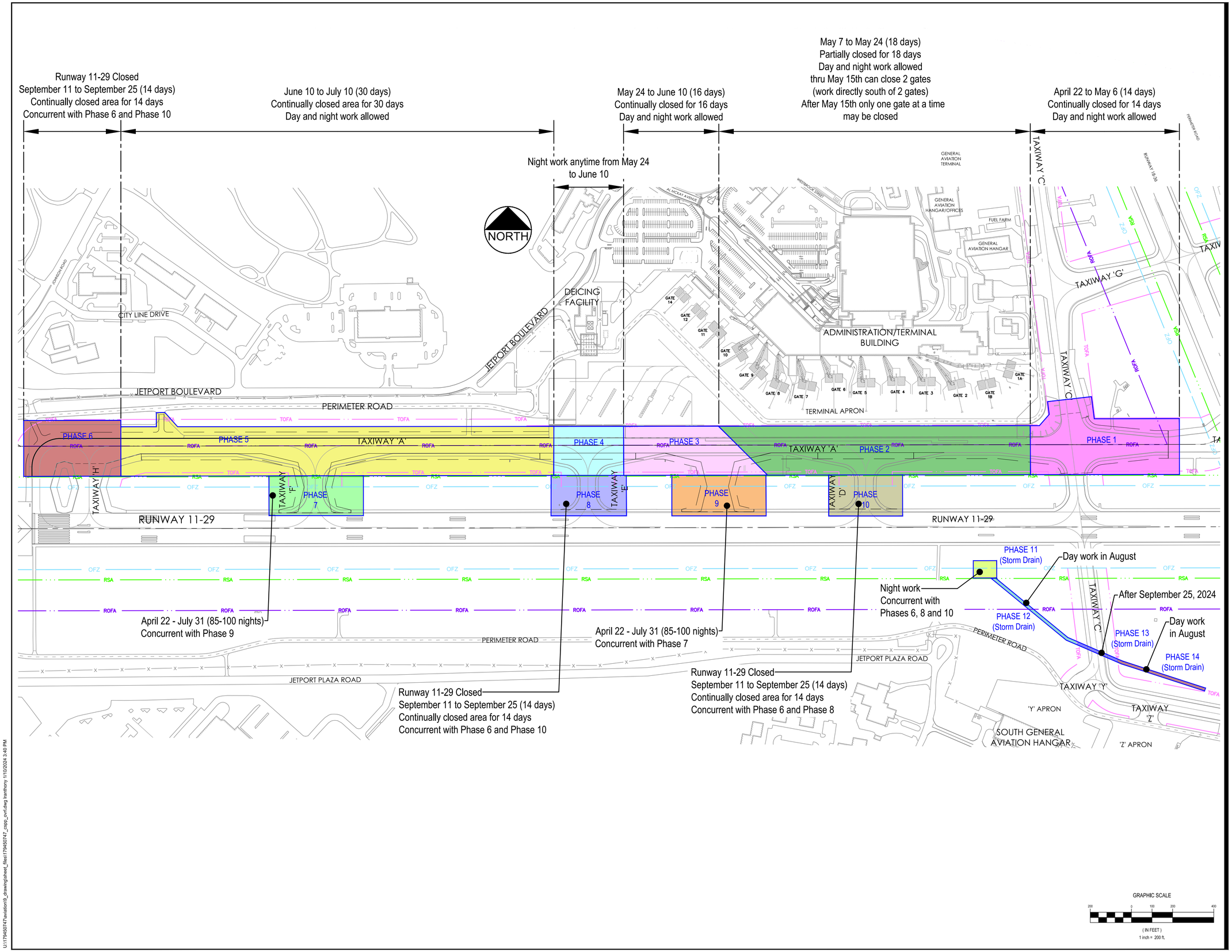

Stantec

Stantec
2211 Congress Street Suite 380
Portland, ME 04102-1955
Tel. 207.883.3355
www.stantec.com

Copyright Reserved

The Contractor shall verify and be responsible for all dimensions. DO NOT scale the drawing - any errors or omissions shall be reported to Stantec without delay.
The Copyrights to all designs and drawings are the property of Stantec. Reproduction or use for any purpose other than that authorized by Stantec is forbidden.

Consultants

Plisga & Day Land Surveyors (Surveyor)
72 Main Street
Bangor, Maine 04401

Haley & Aldrich (Geotechnical)
75 Washington Street, Suite 1A
Portland, Maine 04101

Notes

FOR PRICING ONLY NOT FOR CONSTRUCTION
January 2024

Revision		By	Appd.	YY.MM.DD
3	DRAFT BID PLANS FOR REVIEW	LA	DDA	24.01.09
2	SUBMITTED TO MDEP	LA	DDA	23.12.22
1	ISSUED TO CLIENT FOR REVIEW	LA	DDA	23.08.18

File Name: 179450747_cspp_ovrl.dwg	LA	DDA	--	OCT 2023
	DWN.	CHKD.	DSGN.	DATE

Permit-Seal

Client/Project
PORTLAND INTERNATIONAL JETPORT

RECONSTRUCT TAXIWAYS A, D, E AND F

PORTLAND AND SOUTH PORTLAND, MAINE

Title
OVERALL CONSTRUCTION SAFETY & PHASING PLAN

Project No. 179450747

Scale 1" = 200'

Sheet
G-100

U:\179450747\aviation\8_drawing\sheet_files\179450747_cspp_ovrl.dwg lranthony 1/10/2024 3:40 PM